



LAMBERHURST GOLF CLUB
LADIES' CHARITY TEXAS SCRAMBLE

Thursday 27th September 2012

Proceeds to The Lady Captain's Charity – HOSPICE IN THE WEALD

Tee times between 08.30 and 12.30

Teams of 4 – Playing handicap limit 30
Handicap allowance 10% of combined: 4 drives per player

Entrance fee £100 per team
Prizes and afternoon tea included
Coffee and bacon roll on arrival £3 per player

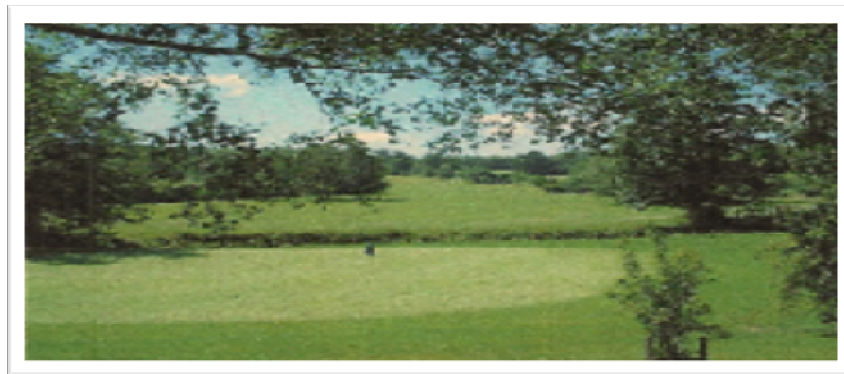

Please return your application form to:

Mrs Sophia Davies
Ladies' Captain
Lamberhurst Golf Club
Church Road
Lamberhurst
Kent TN3 8DT

Tel:01892 890 591

(email: jeremyandsophia@ukf.net)

Closing date 31st August

(Should the event be oversubscribed there will be a ballot)



APPLICATION FORM
LADIES' CHARITY TEXAS SCRAMBLE
Thursday 27th September 2012

Note: Replies to applications will be by e-mail or via stamped addressed envelopes provided by applicants.

PLAYER 1**	
Name:	H'cap:
Address:	
Club:	Tel:
Contact e-mail address:	

PLAYER 2	
Name:	H'cap:
E mail address:	
Club:	Tel:

PLAYER 3	
Name:	H'cap:
E mail address:	
Club:	Tel:

PLAYER 4	
Name:	H'cap:
E mail address:	
Club:	Tel:

PREFERRED START TIME: EARLY/MID/LATE

(Start times allocated on receipt of form and cheque)

PLEASE DO NOT FORGET TO INCLUDE PAYMENT FOR COFFEE/BACON ROLL(S)

Please make cheques payable to Lamberhurst Golf Club Ltd

** Starting times will be sent to this player. Handicap certificates will be required for all players. Please contact the office (01892 890 591) if this is not possible.
